

**Name:** Jo Hajnal

**University:** KCL

**Department:** Biomedical Engineering

**Research Interests:**

- Integrated approach to MR data acquisition, reconstruction and analysis
- Data driven methods
- MR physics
- Anything to do with waves
- Anything that is fun and grabs my interest

## Likely project proposal area:

### Fetal MRI

- Motion correction problems
  - Reconstruction
  - Novel acquisition strategies
- Relaxometry
- Accelerated imaging

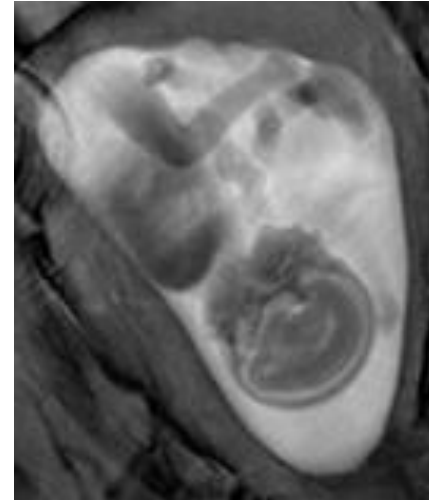

18 GW

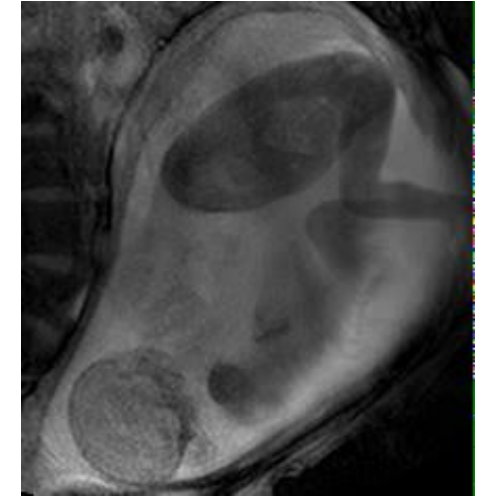

Twins

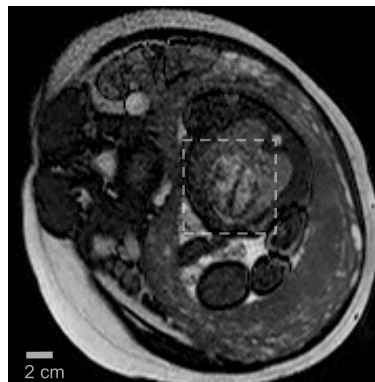
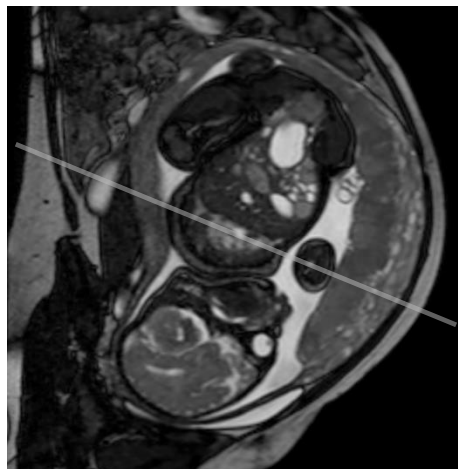

### Fetal cardiac imaging

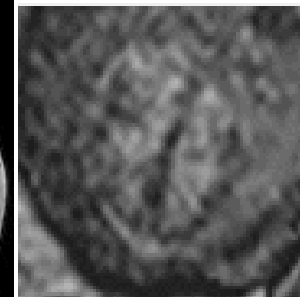

realtime

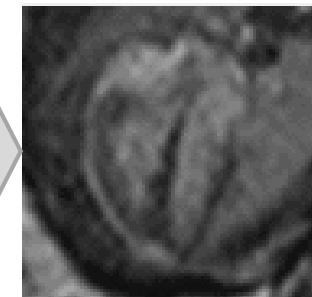

cine